

MUSIC THEATRE OF CONNECTICUT

MTC MAINSTAGE

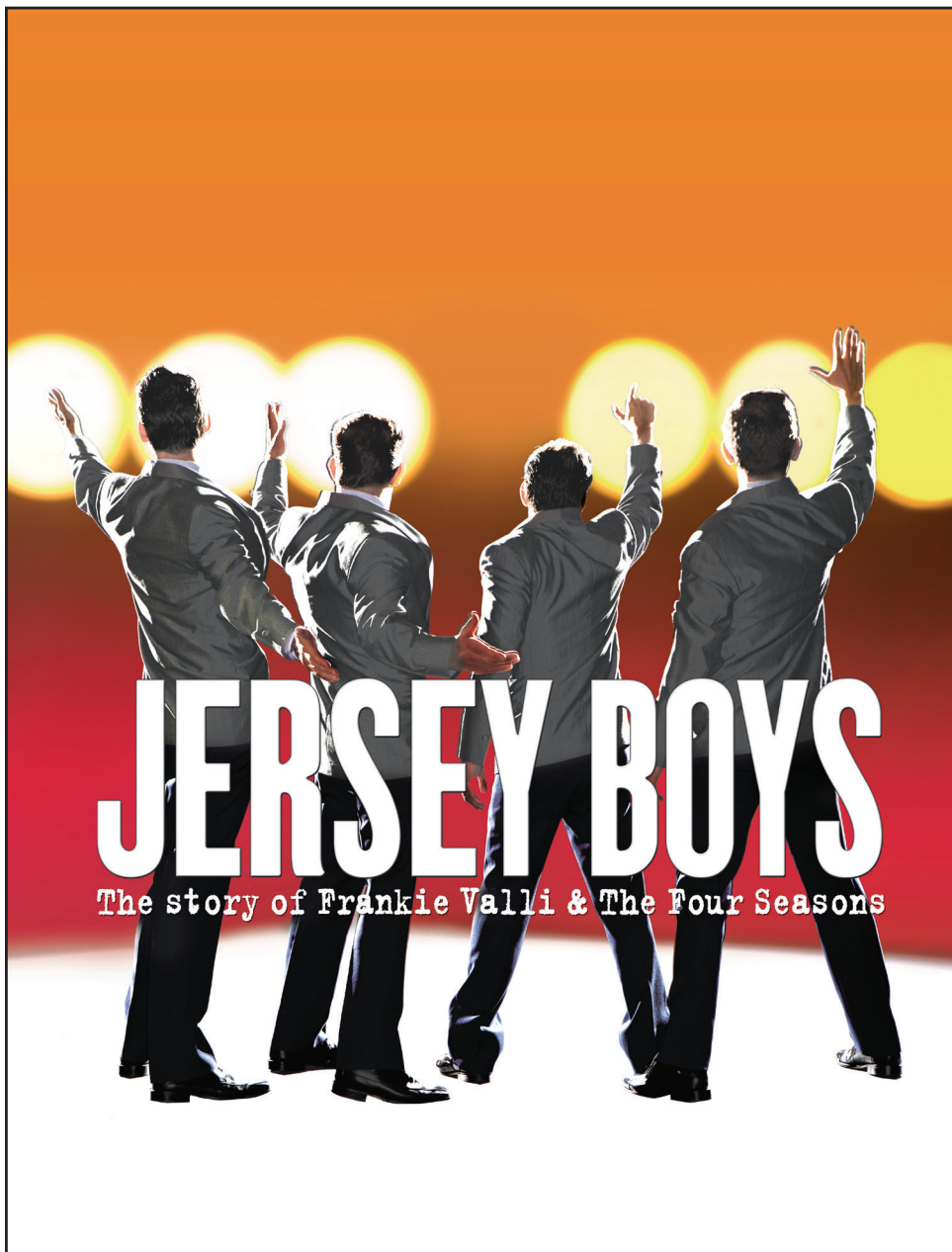

JERSEY BOYS

The story of Frankie Valli & The Four Seasons

Ameriprise
Financial



Advice worth
talking about.™

Customized advice *that* *changes with your needs.*

Everyone has different financial goals and priorities, and they change and grow as you do. That's why it's important for us to get to know you and understand what you're working toward. Together, we can create a personalized financial plan that fits your needs today and helps you build the tomorrow you deserve.



Bunting & Somma

A private wealth advisory practice of Ameriprise Financial Services, LLC

203.222.4994, option 1

2425 Post Rd, Southport, CT 06890
www.buntingandsomma.com

Not FDIC or NCUA Insured | No Financial Institution Guarantee | May Lose Value

Investment advisory products and services are made available through Ameriprise Financial Services, LLC, a registered investment adviser.

Ameriprise Financial Services, LLC. Member FINRA and SIPC.

© 2022 Ameriprise Financial, Inc. All rights reserved.

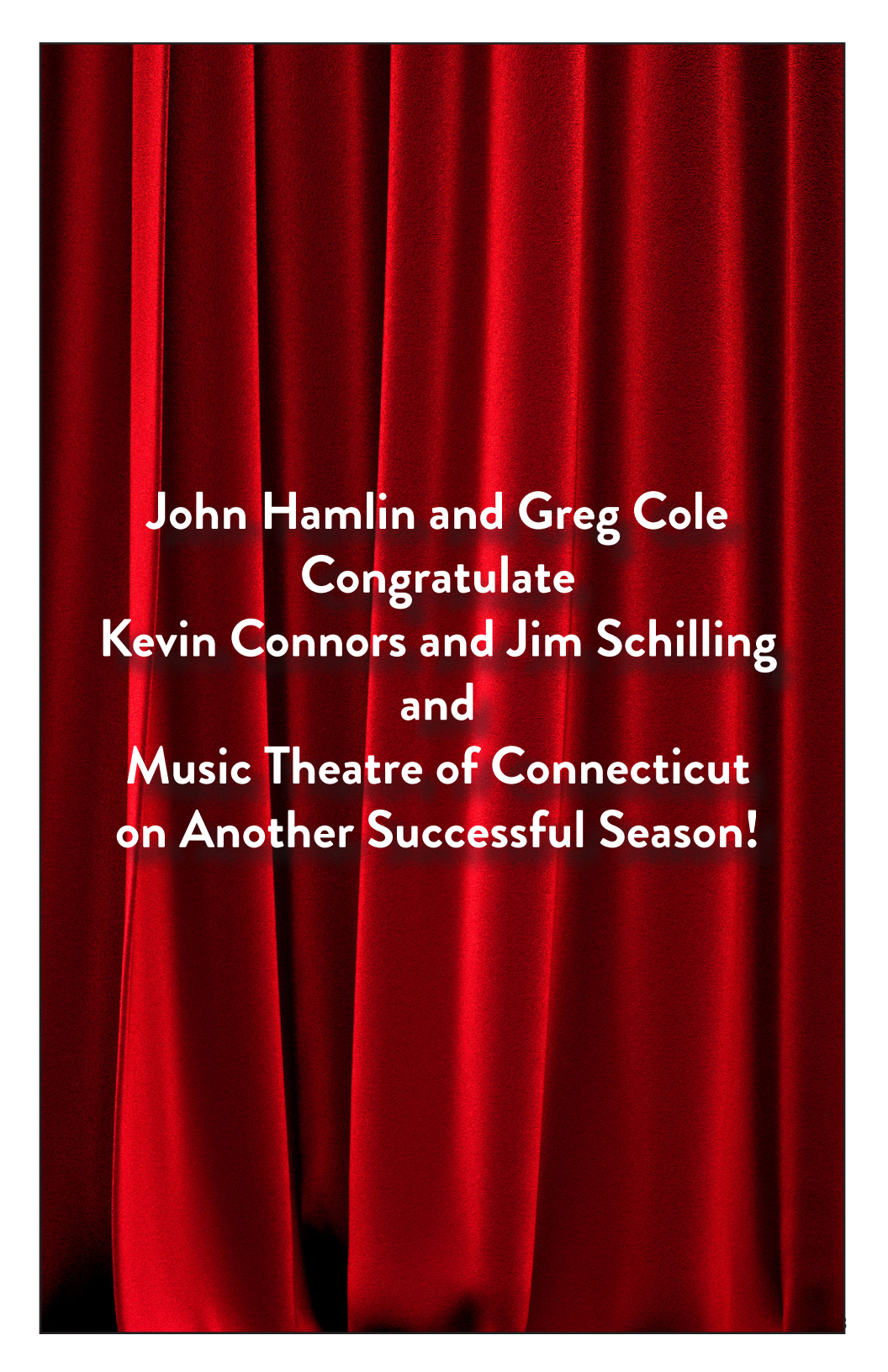
A background of rich red, vertically pleated curtains, likely velvet or a similar plush fabric, with soft lighting creating subtle shadows and highlights in the folds.

**John Hamlin and Greg Cole
Congratulate
Kevin Connors and Jim Schilling
and
Music Theatre of Connecticut
on Another Successful Season!**



SIGNATURE

CONSTRUCTION GROUP, INC.



NORWALK CONNECTICUT
277 Rowayton Avenue, Norwalk, CT 06853
Tel: 203-325-0628
www.signatureconstruction.com





COASTAL BRIDGE
ADVISORS

Family. Wealth. Lifestyle. Retirement.
Uncomplicate It.

Coastal Bridge Advisors
is a proud supporter of the
Music Theatre of Connecticut.

We salute their mission to provide
musical theatre performance and
training to our community.

coastalbridgeadvisors.com

54 Wilton Road, Westport, CT 06880
2121 Avenue of the Stars, Suite 2300, Los Angeles, CA 90067
203.683.1530 • 800.700.5524

Coastal Bridge Advisors is an Investment Advisor registered with the SEC.



Congratulations
to Kevin Connors
and Jim Schilling.

You have impacted
the lives of so many
and culturally enriched
even more!

MUSIC THEATRE OF CONNECTICUT
MTC MAINSTAGE

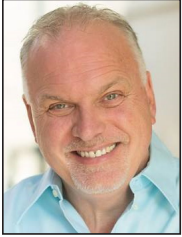

Dear MTC friends,

Welcome to *Jersey Boys*—the opening show of MTC’s 37th season. We are so excited to share this production with you – the fantastic music, the unexpected journey of these four guys, and the beautifully woven style in which the story is told. First of all – Yes! You will hear the unique sound of the Four Seasons (which has never really been replicated), the songs we all know and became the soundtrack to many of our lives, but *Jersey Boys* is so much more.

When *Jersey Boys* premiered on Broadway in 2005, it was the beginning of the “jukebox musical” era begun in earnest with shows like *Mamma Mia* (2001) and *Movin’ Out* (2002). When I saw *Jersey Boys* with my family in 2006, I was expecting a fun evening, almost totally music driven with a very loose (perhaps fictitious) plot, albeit very light and entertaining. I mean, it’s just all about the songs, right? When I left the theatre I was really blown away, as the show was so much more than I ever expected.

While I grew up with the music of the group and later Frankie Valli as a solo, I had no idea of their journey to stardom or backstory. Public-facing images of stars were more controlled then, framed as Cinderella stories with glamour, fame, riches – even the more salacious stories were based on who someone is sleeping with or who was now the latest celeb couple. Even divorce was somehow seen through a dramatic (yet detached) lens, devoid of the human damage and pain it sometimes causes. The iconic stardom trumps all of it.

What moved me most about *Jersey Boys* was that the rise to pop stardom is told in a very cinematic, gritty, raw, honest way; and that the substantial book connects us with these guys on a very human level. There are no punches pulled in the storytelling, which was (on my initial exposure to the show) fascinating and surprising to me. Not at all what we think of as a “jukebox musical”.

Without revealing any spoilers, the show really got to me then and it still does. I can’t thank the MTC team enough for their artistry, commitment, and creativity in joining me to bring this incredible journey to life. Particular shout outs to choreographer and assistant director Katie Goffman, resident lighting/projection designer and MTC czar of all things technical RJ Romeo, musical director Tony Bellomy, scenic designer Sean Sanford, sound guru Jon Damast, the entire cast, crew, and band; and most of all our Four Stellar Seasons – Sean McGee, Nathan Cockroft, Stephen Petrovich and the brilliant Michael Fasano.

Finally, we dedicate this production to Frankie Valli who, at age 89, is still touring, performing, and “chasing the music”. We are honored to tell your story.

As always, thank you all for supporting MTC and enjoy *Jersey Boys*.

A handwritten signature in black ink, appearing to read 'Kevin Connors'. The signature is fluid and cursive, with a long horizontal stroke extending to the right.

KEVIN CONNORS

Director of *Jersey Boys*

MTC Executive Artistic Director & Co-Founder

Put Your Health In Focus

Connecticut's home for LGBTQI+
affirming healthcare and sexual health.

- Primary Medical Care
- STI Testing and Treatment
- HIV Prevention (PrEP & PEP)
- HIV Treatment and Care
- Vaccinations
- LGBTQI+ Affirming Care
- Hormone Replacement Therapy
- HEP C Treatment
- Onsite Pharmacy (340B)
- All CT Insurances Accepted!

Request an appointment at
www.circlecarecenter.org

618 West Avenue
Norwalk, CT 06850
203-852-9525

300 Hebron Ave. Suite 113
Glastonbury, CT 06033
860-657-0764

circle
care center

September 15 - October 1, 2023

MUSIC THEATRE OF CONNECTICUT
MTC MAINSTAGE

presents

JERSEY BOYS

The story of Frankie Valli & The Four Seasons

Book by
MARSHALL BRICKMAN
& RICK ELICE

Music by
BOB GAUDIO

Lyrics by
BOB CREWE

with

BRIANNA BAUCH* NATHAN COCKROFT* JOHN TREACY EGAN*
MICHAEL FASANO* SKYE GILLESPIE* MICHAEL LUONGO*
MATT MANCUSO* SEAN MCGEE* DAVID L. MURRAY JR.*
ROBERT PETERPAUL* STEPHEN PETROVICH* JEFF RAAB* EMILY SOLO*

Costume Design by DIANE VANDERKROEF

Scenic & Props Design by SEAN SANFORD Lighting Design by RJ ROMEO

Wig Design by PEGGI DE LA CRUZ Sound Design by JON DAMAST

Fight & Intimacy Choreography by DAN O'DRISCOLL

Assistant Director & Choreography by KATIE GOFFMAN

Musical Direction by TONY BELLOMY

Stage Managed by ABBEY MURRAY*

Directed by KEVIN CONNORS

* Members of Actors' Equity Association, the union of professional actors and stage managers in the United States.

Original Broadway Stage Production by Dodger Theatricals (Michael David, Edward Strong, Rocco Landesman, Des McAnuff); Joseph J. Grano; Tamara and Kevin Kinsella; Pelican Group in association with Latitude Link Rick Steiner/Osher/Staton/Bell/Mayerson Group. World Premiere Produced by La Jolla Playhouse, La Jolla, CA, Des McAnuff, Artistic Director & Steven B. Libman, Managing Director.

JERSEY BOYS is presented through special arrangement with and all authorized performance materials are supplied by Theatrical Rights Worldwide 1180 Avenue of the Americas, Suite 640, New York, NY 10036. www.theatricalrights.com

MTC MainStage Season is generously sponsored in part by

circle
care center

Connecticut
still revolutionary

THE BURRY FREDRIK FOUNDATION
THE SCHNURMACHER FOUNDATION



Treat your home like a work of Fine Art

Welcome to the Interstate Design Centers,
where the very best in windows, doors &
hardware are on display in Greenwich &
Westport, CT and Shrub Oak, NY.

The view outside your window is like a
painting, so give it the frame it deserves with
windows and doors by Marvin.

At the Interstate Design Center, we believe
that your home is more than just a house,
it's a work of art. So explore new designs
and styles from Marvin, and turn your
home into a masterpiece.

IDC Greenwich
184 S. Water St
Greenwich, CT
(203) 531-8050

IDC Westport
800 Post Rd E.
Westport, CT
(203) 221-1620

IDC Shrub Oak
1248 E Main St
Shrub Oak, NY
(914) 245-5050

MARVIN 

Available At

IDC

Interstate Design Center



THE "JERSEY BOYS" COMPANY

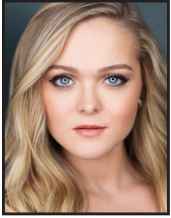

BRIANNA
BAUCH



NATHAN
COCKROFT



JOHN TREACY
EGAN



MICHAEL
FASANO

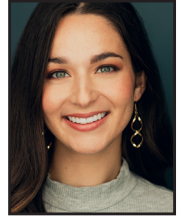

SKYE
GILLESPIE



MICHAEL
LUONGO



MATT
MANCUSO



SEAN
McGEE



DAVID L.
MURRAY JR.



ROBERT
PETERPAUL



STEPHEN
PETROVICH



JEFF
RAAB



EMILY
SOLO



saversTM
SHOP. REUSE. REIMAGINE.

99 Federal Road in Brookfield, CT
(203) 775-5910 stores.savers.com/ct/brookfield



Northwestern Mutual[®]

PARK AVENUE CAPITAL

TRANSPARENCY. PARTNERSHIP. ALIGNMENT.

GREG BAEKEY, BEN FELDMAN, PETER TIBORIS, MATTHEW WUNDER AND THE TEAM AT PARK AVENUE CAPITAL ARE PROUD TO SUPPORT MUSIC THEATRE OF CONNECTICUT FOR THE PAST 10 YEARS!

Most financial companies want you to invest in them. We'd rather invest in you.

Park Avenue Capital

274 Riverside Avenue, Ste. 4

Westport, CT 06880

pac.nm.com

© 2023 Northwestern Mutual is the marketing name for The Northwestern Mutual Life Insurance Company (NWL) (life and disability insurance, annuities, and life insurance with long-term care benefits) and its subsidiaries. Subsidiaries include: Northwestern Mutual Investment Services, LLC (NIMIS) (investment brokerage services), a registered investment adviser, broker-dealer, and member of FINRA and SIPC; Northwestern Mutual Wealth Management Company[®] (NWMWC) (investment advisory and trust services), a federal savings bank. Not all Northwestern Mutual representatives are advisors. Only those representatives with "advisor" in their title or who otherwise disclose their status as an advisor of NIMIS or NWMWC are credited as NIMIS or NWMWC representatives to provide investment advisory services. NW and its subsidiaries are in Milwaukee, WI. Members of Wunder Financial Use Wunder Financial as a marketing name for doing business as representatives of NW. Wunder Financial is not a registered investment adviser, broker-dealer, insurance agency or federal savings bank. To view detailed disclosures regarding individual representatives, view their information at <http://pac.nm.com>.

CAST

(alphabetically by actor)

BRIANNA BAUCH	<i>Lorraine & Others</i>
NATHAN COCKROFT	<i>Tommy DeVito</i>
JOHN TREACY EGAN	<i>Gyp DeCarlo & Others</i>
MICHAEL FASANO	<i>Frankie Valli</i>
SKYE GILLESPIE	<i>Francine & Others</i>
MICHAEL LUONGO	<i>Hank Majewski & Others</i>
MATT MANCUSO	<i>Bob Crewe</i>
SEAN McGEE	<i>Bob Gaudio</i>
DAVID L. MURRAY JR.	<i>Barry Belson & Others</i>
ROBERT PETERPAUL	<i>Nick DeVito & Others</i>
STEPHEN PETROVICH	<i>Nick Massi</i>
JEFF RAAB	<i>Joe Pesci & Others</i>
EMILY SOLO	<i>Mary Delgado & Others</i>

SETTING:

TIME: 1950s to early 2000s.

PLACE: Various locations, especially around New Jersey.

JERSEY BOYS will be performed with a 15-minute intermission

The videotaping, photography, or making of electronic or other audio and/or visual recordings of this production is a violation of United States copyright laws and an actionable federal offense.

THE BAND

TONY BELLOMY	<i>(Music Director), Keyboards</i>
GARY RUGGIERO	<i>Woodwinds</i>
STEFAN DINKEL	<i>Trumpet</i>
MAX CASERTA	<i>Guitars</i>
CHRISTOPHER McNELLIS	<i>Bass Guitar</i>
MICHAEL BLANCAFLOR	<i>Percussion</i>

ROBERT SCIGLIMPAGLIA
ATTORNEY AT LAW

101 Merritt 7 Corporate Park
Suite 300
Norwalk, Connecticut 06851
Phone: (203) 663-2803
Fax: (203) 505-6249
robscig@usa.net
TAX ID #: 06-1438026

Certified Worker's Compensation Specialist

Stamford Office:
Soundview Plaza
1266 E. Main Street
Suite 700R
Stamford, CT 06902
Phone: (203) 989-9171

New York Mailing Address:
1177 Avenue of the Americas
Fifth Floor
New York, NY 10036
Phone: (646) 688-4361
Fax: (646) 365-3364

Admitted in Connecticut and New York
Practicing since 1991

Certified Worker's Compensation Specialist
Personal Injury Law
Real Estate/Foreclosure
Entertainment/Trademark/Copyright Law

*Named #1 Real Estate Attorney in Norwalk by
legaldirectorate.com*

Named SUPERLAWYER™ from 2009-2022

*Named TOP 100 Trial Lawyer by
National Trial Lawyers Association*

10.0 Superb Rating on AVVO

Author of Amazon Best Selling Book:
"Voice Over Legal"

MUSICAL NUMBERS

ACT ONE

“Ces Soirees-La (Oh What a Night)-Paris, 2000	French Rap Star, Backup Group
“Silhouettes”	Tommy DeVito, Nick Massi, Nick DeVito, Frankie Castelluccio
“You’re the Apple of My Eye”	Tommy DeVito, Nick Massi, Nick DeVito
“I Can’t Give You Anything But Love”	Frankie Castelluccio
“Earth Angel”	Tommy DeVito, Full Company
“Sunday Kind of Love”	Frankie Valli, Tommy DeVito, Nick Massi, Nick’s Date
“My Mother’s Eyes”	Frankie Valli
“I Go Ape”	The Four Lovers
“(Who Wears) Short Shorts”	The Royal Teens
“I’m in the Mood for Love/Moody’s Mood for Love”	Frankie Valli
“Cry for Me”	Bob Gaudio, Frankie Valli, Tommy DeVito, Nick Massi
“An Angel Cried”	Hal Miller and The Rays
“I Still Care”	Miss Frankie Nolan and The Romans
“Trance”	Billy Dixon and The Topix
“Sherry”	The Four Seasons
“Big Girls Don’t Cry”	The Four Seasons
“Walk Like a Man”	The Four Seasons
“December, 1963 (Oh What a Night)”	Bob Gaudio, Full Company
“My Boyfriend’s Back”	The Angels
“My Eyes Adored You”	Frankie Valli, Mary Delgado, The Four Seasons
“Dawn (Go Away)”	The Four Seasons
“Walk Like a Man (reprise)”	Full Company

FIFTEEN-MINUTE INTERMISSION

ACT TWO

“Big Man in Town”:.	The Four Seasons
“Beggin’”	The Four Seasons
“Stay”	Bob Gaudio, Frankie Valli, Nick Massi
“Let’s Hang On (To What We’ve Got)”	Bob Gaudio, Frankie Valli
“Opus 17 (Don’t You Worry ‘Bout Me)”	Bob Gaudio, Frankie Valli and The New Seasons
“Bye Bye Baby”	Frankie Valli and The Four Seasons
“C’mon Marianne”	Frankie Valli and The Four Seasons
“Can’t Take My Eyes Off of You”	Frankie Valli
“Working My Way Back to You”	Frankie Valli and The Four Seasons
“Fallen Angel”	Frankie Valli
“Rag Doll”	The Four Seasons
“Who Loves You”	The Four Seasons, Full Company



GREEK & ITALIAN CUISINE

www.jordansrestaurants.com

FREE DELIVERY & TAKE OUT
252 Flax Hill Road,
Norwalk, CT 06854
(203) 852-0003

DINE IN & TAKE OUT
369 Westport Avenue,
Norwalk, CT 06851
(203) 846-9557

“All the world’s a stage...”

William Shakespeare, As You Like It

And you’ve
done it brilliantly!

Wishing everyone at
Music Theatre
of Connecticut
a wonderful season!

The McAree Family



of Darien



(855) 552-1292
1335 POST ROAD • DARIEN, CT 06820

WHO'S WHO

BRIANNA BAUCH (*Lorraine & Others*) is thrilled to return to MTC where she was seen in *The Rocky Horror Show* (Usherette/Phantom)! Notable credits include: Walt Disney World's Magic Kingdom: *A Totally Tomorrowland Christmas* (Haley Comet), Elm Shakespeare Company: *Love's Labour's Lost* (Moth), The Fireside Theatre: *What Happens In Vegas* (Lead Vocalist), NewArts: *A Rockin' Midsummer Night's Dream: An Original Musical* (Hermia). She thanks her husband, Michael, for his endless love and support! www.briannabauch.com

NATHAN COCKROFT (*Tommy DeVito*) is thrilled to be joining *Jersey Boys* at MTC! OKCU Alum. Favorite credits: *Grease*, *Catch Me If You Can*, *Chicago*, *Rock of Ages*, *The Prom*, and Disney Cruise Lines. He also creates custom embroidery through his company, Wanderlust Stitches. For Dave. [@NathanCockroft](http://www.NathanCockroft.com)

JOHN TREACY EGAN (*Gyp DeCarlo & Others*) is excited to return to MTC where he was seen last season in *Rocky Horror* and the previous season in *Tenderly*. Broadway: *My Fair Lady*, *Casa Valentina*, *Bye Bye Birdie*, *Nice Work...*, *Sister Act*, *The Little Mermaid*, *Jekyll & Hyde*, and *The Producers*. TV: *And Just Like That*, *Gotham*, *Younger*, *The Good Wife*, *The Knick*, *Boardwalk Empire*, and more. He can be heard on many theatrical recordings and on his own solo CDs *Count the Stars* and *On Christmas Morning* are available on iTunes and cdbaby.com.

MICHAEL FASANO (*Frankie Valli*) previously played "Frankie Valli" in *Jersey Boys* NCL (Original Company Member), as well is in *Jersey Boys* at Timber Lake Playhouse. Michael is happy to return to MTC, after playing Max in last season's *Lend Me A Tenor*. Other Credits include *Rocky Horror*, *New York State Of Mind* with The Uptown Boys (Bway World Best Cabaret), *Footloose* (CT Critics' Circle Nom).

Tours: *Grease*, *Jesus Christ Superstar*. Off Bway: *Louisiana Purchase*, *Out Of This World*. Boston Conservatory. Thank you Kevin, Todd & ATB, friends & fam, Elliott. For Dad. Follow [@michaeldfasano](https://twitter.com/michaeldfasano).

SKYE GILLESPIE (*Francine & Other*) [she/her] is so excited to be back at MTC after performing as Janet in *Rocky Horror* last season! Recent regional theatre credits include *Christmas Carol* (Ensemble), *The Great Gatsby: A Live Radio Play* (Lana Sherwood), *You're A Good Man, Charlie Brown* (Sally/Dance Captain), *The Honky Tonk Angels* (Pit Singer), *The Light Princess* (Swing), and *The Wizard of Oz* (Female Swing/Assistant Choreographer). Skye graduated Summa Cum Laude from Muhlenberg College; BA in Theatre and Dance. She thanks her friends and family for their constant support! skyeillespie.com

MICHAEL LUONGO (*Hank Majewski & Others*) is an authentic Jersey boy born and raised in "the Garden State". He made his MTC debut last season as Brad Majors in *The Rocky Horror Show*. Michael played Lord Cannan and covered JM Barrie on the national tour of *Finding Neverland*. Thanks to Kevin for the opportunity and Joey for everything else. [@michaelluongo](https://twitter.com/michaelluongo)

MATT MANCUSO (*Bob Crewe*) is excited to be making his Music Theatre of Connecticut debut with *Jersey Boys*! Recent credits include; *The Importance Being Earnest* (Algernon), *You're Gonna Love Tomorrow* (Man 4), *The Winter's Tale* (Leontes/Old Shepherd), *Dessa Rose* (Nehemiah). Matt also acts in the Fiction Podcast *Agents: Declassified*.

SEAN McGEE (*Bob Gaudio*) National Tour: *Jersey Boys* (Bob Crewe/Bob Gaudio understudy) Regional: *Reefer Madness* (Jimmy, TUTS), *Cry-Baby* (Cry-Baby, Tent Theatre), *Xanadu* (Sonny, Water Tower Dallas), *Oklahoma!*



AES is excited & proud
to be a sponsor of MTC!

WHO'S WHO

(Will Parker, Pennsylvania Shakespeare and Lyric Stage), *My Fair Lady* (Freddy, CityRep). BFA University of Oklahoma. Love to friends, family, and agents ATB. IG and Tiktok: @veryseanmcgee

DAVID L. MURRAY JR. (*Barry Belson & Others*) based in New York, is thrilled to make his MTC Theater debut. David has a BFA Musical Theatre Degree from The University of WI-Stevens Point. Recent credits include Off-Broadway: *On the Right Track*, *Songs for a New World*, and *Vote For Me: A Musical Debate*. David would like to thank God, Family, the Noels, and friends for their unwavering love and support! Psalms 23:6 www.murraydavidjr.com

ROBERT PETERPAUL (*Nick DeVito & Others*) co-is a performer and host of The Art of Kindness podcast. Recent theatre: *Newsies* at Westport Country Playhouse, *Beauty and the Beast* t WPPAC and *Spelling Bee* at ACT. Film/TV: CBS' *Bull*, Netflix's *King Cobra* and Amazon's *Sitting in Bars with Cake*. Gratitude to MTC, Cassie, his family and you for supporting theatre. @robpeterpaul

STEPHEN PETROVICH (*Nick Massi*) Dream show! Previously at MTC: *Rocky Horror*. Stephen originated the role of Gangle in the 1st National Tour of Andrew Lloyd Webber's *Love Never Dies*. Favorites: *Beauty and the Beast* (Lumiere), *Matilda* (Mister Wormwood), *The Drowsy Chaperone* (Robert), *The Wizard of Oz* (Scarecrow 4x). BFA Musical Theatre: the Boston Conservatory. @stephenpetrovich

JEFF RAAB (*Joe Pesci & Others*) Thrilled to be back! MTC: *Rocky Horror Show* (Riff Raff). Regional: *Richard III* (Richard) *The Tempest* (Trinculo), *Man of La Mancha* (Sancho, Barber), *Into the Woods* (Baker), *Woody Guthrie's American Song* (Searcher/Cisco), *Shakespeare in Love* (Webster/MD), *Our Town* (Simon Stimson/

MD), *The Robber Bridegroom* (Goat), two seasons with Texas Shakespeare. SCSU Adjunct Faculty. Graduate of Dell'Arte International, NYU, GWU. www.jeffreymichaelraab.com

EMILY SOLO (*Mary Delgado & Others*) Previous MTC Credits: *Lend Me A Tenor* and *Sunset Boulevard*. Select credits: *A Christmas Carol* (McCarter), *The Sound of Music*, *La Bohème* (Charlottesville Opera), *The Infinite Energy of Ada Lovelace* (New Camerata Opera/Dixon Place), the Vienna Light Orchestra *Greatest Showman* Tour, *Threepenny Opera* (Everyman Rep), and Ophelia in Hamlet (Camden Shakespeare Festival). Emily has also originated roles in *The Artwork of the Future* (Fresh Squeezed Opera/HERE), and TESLA (SoBe Arts). Upcoming: *Sunset Boulevard* at ACT. IG: @emmsolo www.emilysolo.com

KEVIN CONNORS (*Director / Executive Artistic Director & Co-Founder*) Numerous Off-Broadway productions including *Play Like a Winner* (NYMF award-winner), *Prime Time Prophet*, and *Jukebox Saturday Night*. Regional productions include *The Fantasticks*, *It's a Wonderful Life: A Live Radio Play*, and *A Christmas Carol*; with such stars as Joan Rivers, James Naughton, and Joanna Gleason. Directed over 150 MTC Equity MainStage productions including *Next to Normal*, *Lady Day...*, *Falsettoland*, *Ragtime*, *Cabaret*, *Little Shop of Horrors*, *Master Class*, *Gypsy* (all Connecticut Critics' Circle Award Noms/Winners), and *It's a Wonderful Life: A Live Radio Play*, (Moss Hart Award Winner). BroadwayWorld Award Best Director for *Cat on a Hot Tin Roof*, Multiple Connecticut Critics' Circle Best Director winner including *Ragtime* and *Falsettoland*, two-time recipient of the Tom Killen Award for Outstanding Contribution to Connecticut Professional Theatre. Composer of numerous musicals including *It's a Wonderful Life: A Live Radio Play*, *A Christmas Carol: A Live Radio Play* and *The Great Gatsby: A Live*



Your Inspiration. Our Expertise.

Lumber | Building Materials | Moulding
Windows & Doors | Architectural Hardware
Kitchens | Decking & Fencing | Paint & Design



Full Service Locations

Bethel
Branford
Darien
Lewisboro
Madison
New Milford
Niantic
Wilton

Paint Centers

Danbury
Fairfield
New London
Newtown
North Stamford
Norwalk
Orange
Stamford
Stratford
Trumbull
Westport
Wethersfield

RingsEnd.com | 800-390-1000



WHO'S WHO

Radio Play (all published by Playscripts, Inc.). Adjunct professor: The Hartt School of Music/University of Hartford, Sacred Heart University, the University of Bridgeport. www.kevin-connors.com

MARSHALL BRICKMAN (*Book*) Films (author or co-author): *Sleeper*, *Annie Hall*, *Manhattan*, *Manhattan Murder Mystery*, *For the Boys*, *Intersection*; (as writer/director): *Simon*, *Lovesick*, *The Manhattan Project*, *Sister Mary Explains it All*. Television: *The Tonight Show With Johnny Carson* (head writer), *The Dick Cavett Show* (head writer/co-producer). He has published in *The New York Times*, *The New Yorker*, *Playboy* and other periodicals and was the 2006 recipient of the Writers Guild of America's Ian McClellan Hunter Lifetime Achievement Award. *Jersey Boys*, his first venture into musical theatre, won four Tonys including Best Musical. *The Addams Family*, his second Broadway venture (with co-author Rick Elice), is currently playing on national and international tours. He lives in New York City and hopes to die in his sleep, surrounded by his loved ones and their attorneys.

RICK ELICE (*Book*) co-wrote *Jersey Boys* (winner 2006 Tony Award, 2007 Grammy Award and 2009 Olivier Award for Best Musical) with Marshall Brickman. His play, *Peter and the Starcatcher*, received nine 2012 Tony Award nominations (including two for Rick) and won five, more than any play of the season. It's currently playing in New York and on tour across North America. Also on Broadway, Elice wrote *The Addams Family* (with Marshall Brickman, music and lyrics by Andrew Lippa), currently touring North America, with productions in Europe and South America. The Old Globe Theatre in San Diego presented the world premiere of his new musical, *Dog and Pony* (music and lyrics by Michael Patrick Walker). Rick is currently writing a musical for Disney Theatricals with

Benj Pasek and Justin Paul, based on the film *Make Believe*, and *Super Fly* (co-written with Seth Zvi Rosenfeld), directed and choreographed by modern dance legend, Bill T. Jones. Heartfelt thanks to those whose work in the theatre makes him grateful for the day he was born: Sondheim, Stoppard, Bennett, Prince, Fosse, Robbins, Nichols, Tune, Nunn, Laurents, Stone, Kushner, Taymor, Papp, Schumacher, Schneider, Coyne, Brickman, Timbers and Rees. Rick thinks about them a lot. He never thought about Jersey much. He does now.

BOB GAUDIO (*Composer*) wrote his first hit, "Who Wears Short Shorts," at 15, for the Royal Teens, and then went on to become a founding member of the Four Seasons and the band's principal songwriter. He also produced the hit "You Don't Bring Me Flowers" for Neil Diamond and Barbra Streisand (Grammy nomination, Record of the Year) as well as six albums for Diamond, including *The Jazz Singer*. Other producing credits include albums for Frank Sinatra, Marvin Gaye, Diana Ross, Michael Jackson and the soundtrack for the film *Little Shop of Horrors*. Several songs co-written with Bob Crewe have been cover hits for such artists as the Tremeloes ("Silence is Golden"), the Walker Brothers ("The Sun Ain't Gonna Shine Anymore") and Lauryn Hill ("Can't Take My Eyes Off You"). With his wife, Judy Parker, Gaudio produced and co-wrote the *Who Loves You* album for the Four Seasons and one of Billboard's longest-charted singles (54 weeks), "Oh, What a Night." A high point in his career came in 1990 when, as a member of the original Four Seasons, Gaudio was inducted into the Rock and Roll Hall of Fame. In 1995, he was inducted into the Songwriters Hall of Fame, which hailed him as "a quintessential music-maker." To this day, Bob Gaudio and Frankie Valli still maintain their partnership...on a handshake.

Gold's DELICATESSEN

421 Post Road East, Westport
(203) 227-0101

Dine In • Take Out • Custom Catering



9 Burr Road
Westport, CT 06880
203.222.4190
www.saugatuckcommercial.com
Proud members of ICSC, NEFA, REFA, WBENC



FULL-SERVICE COMMERCIAL REAL ESTATE BROKERAGE

SCRE IS PLEASED TO CONTINUE ITS SUPPORT OF MTC



**Here's to Another Terrific Season of
Top-Notch Performances!**

WHO'S WHO

BOB CREWE (*Lyricist*) “New York was pregnant in the fifties,” says Bob Crewe, “gestating with possibilities.” Crewe and music partner Frank Slay became independent writer-producers when the category hadn’t yet been invented. In 1957 they wrote and produced “Silhouettes” for The Rays, which skyrocketed to #1. Suddenly, producers in demand, they launched Freddie Cannon’s “Tallahassee Lassie” and Billy & Lillie’s “Lah Dee Da.” Crewe’s 1960’s unprecedented producing success with The Four Seasons birthed a new sound, striking a major chord in American pop. “Sherry, “Big Girls Don’t Cry,” “Walk Like a Man,” “Candy Girl,” “Ronnie” – all smashes! When lead Frankie Valli demanded a solo turn, Crewe and Bob Gaudio wrote (and Crewe produced) ‘Can’t Take My Eyes Off of You,’ which eventually became the century’s fifth most-played song. Crewe ran hot with artists from Vicki Carr, Oliver and Lesly Gore to Mitch Ryder, co-writing with Charles Fox the soundtrack for Jane Fonda’s film, *Barbarella*. Then his own Bob Crewe Generation exploded with Music to Watch Girls By. In 1972 Bob was in L.A., where he revived Frankie Valli with “My Eyes Adored You” by Crewe and Kenny Nolan. They also co-wrote Patti LaBelle’s “Lady Marmalade” (#1, July ’75), which was a hit again on the soundtrack of *Moulin Rouge* (#1, June ’01)...David Ritz

JIM SCHILLING (*Managing Director, Co-Founder*) co-founded Music Theatre of CT in 1987 and is currently MTC’s Managing Director and Director of the School of Performing Arts. MTC acting credits include *Jacques Brel is Alive and Well...*, *Three Guys Naked from the Waist Down*, *Yours*, *Anne*, *It’s a Wonderful Life: A Live Radio Play*, *Doubt*, *Almost, Maine*, *God of Carnage*, *The Fantasticks*, *Vanya and Sonia and Masha and Spike*, *The 39 Steps*, *Cat on a Hot Tin Roof* and most recently, *Sylvia*. He was

nominated for a CT Critics Circle award for Herr Shultz in *Cabaret* and winner of the BroadwayWorld award for *Cat on a Hot Tin Roof*. He continues as a Blue Ribbon Panelist for the Daytime Emmy Awards, and is on the voting committee for the SAG awards, and a member of “Who’s Who in the American Theatre” from 1991–present. Jim was also an adjunct professor at Sacred Heart University (Advanced Acting, Advanced Scene Study, Script Analysis and Directing) where he was recently nominated Best Director of a musical for his work on *Godspell*.

TONY BELLOMY (*Music Director*) is happy to be returning to MTC after Music Directing for *The Rocky Horror Show* in March. Favorite recent MD credits around Fairfield County include *Songs for a New World*, *Big River*, *Next to Normal*, *She Loves Me*, *Jesus Christ Superstar*, and *Ragtime*. In a previous life, Tony played for the Milwaukee Ballet, Florentine Opera, and the Skylight Opera Theater in Milwaukee, Wisconsin.

KATIE GOFFMAN (*Assistant Director & Choreographer*) is thrilled to be a part of *Jersey Boys* at MTC! Katie is a director/choreographer and actress. She recently finished playing Cynthia Weil in *Beautiful* at VA REP Theatre. Katie was AD/choreographer for *Jersey Boys* at the Broadway Palm Theatre earlier this year. Off-Broadway: *Clueless* (Standby Cher) National Tours: *Ghost* (Molly), *Rock of Ages* (Regina) and *Jersey Boys* (Mary Delgado/dance captain) Katie wrote/co-created the web-series, *Wisconsin Queens*, streaming now on Broadway OnDemand! Thanks to Kevin for bringing her to MTC. Follow Katie on IG/TikTok: @katiegoffman www.katiegoffman.com

WHO'S WHO

ABBEY MURRAY (*Production Stage Manager*) is so excited to be stage managing for MTC! Abbey is a recent graduate of Western Connecticut State University with a degree in Stage Management and Design Technology. She recently made her Off-Broadway debut as the PSM for *Reverse Transcription!* She'd like to thank her loved ones for their endless support!

DAN O'DRISCOLL (*Fight & Intimacy Director*) On Broadway: Associate Fight Director for *American Buffalo*, *Hangmen* and *Pass Over*. Off-Broadway: Fight Director on Downstate for Playwrights Horizons and Des Moines for Theatre For A New Audience. For MTC: Fight/Intimacy Director for *Lend Me a Tenor* and *Sunset Boulevard*; Fight Director for *The Rocky Horror Show*, *Sylvia*, *Ragtime*, *Cabaret*, *Jekyll & Hyde*, *End of the Rainbow* and *Sleuth*.

RJ ROMEO (*Director of Production / Lighting & Projection Designer*) returns to MTC for his fourth season as DP and fifth season as resident lighting designer. He was a CT Critics' Circle nominee for Best Projection Design for MTC's *The Mountaintop*, and other past MTC credits include *Cabaret*, *Ragtime*, *Steel Magnolias*, *Fully Committed*, *RFK*, *Becoming Dr. Ruth*, *Tru*, *Tenderly*, *Buddy*, and *Falsettoland*. In addition, RJ has designed lighting for countless regional productions such as *Guys and Dolls*, *Twelfth Night*, and most recently *Frozen Jr.*

SEAN SANFORD (*Scenic & Props Design*) is a Prop Designer and Theater Artist based in NYC. Previously at MTC Sean was the Props Supervisor and Scenic Charge for *Tru*. Other credits include Assistant Prop Supervisor at Westport Country Playhouse, New York Theater Workshop, and the Classical Theater of Harlem, he is also on the Props team at *Blue Man Group*, NYC. Sean is thrilled to be back making Theater with MTC. To see more of his work go to seansanforddesign.com

DIANE VANDERKROEF (*Costume Design*) has been the resident costume designer for MTC MainStage and MTC School of Performing Arts since 2006. In the past she also worked with Kevin Connors on *Babes in Toyland* at the Stamford Center for the Arts. She did designs for the Connecticut Grand Opera, including *Elixir of Love*, *Don Giovanni* and *Don Pasquale*. She has also been designer for Downtown Cabaret Theatre's MainStage and Children's Company, as well as various musicals for New England Lyrical Operetta. When not designing, Diane is a flight attendant for Delta Airlines.

ACTOR'S EQUITY ASSOCIATION (AEA) was founded in 1913, AEA represents more than 50,000 actors and stage managers in the United States. Equity seeks to advance, promote and foster the art of live theatre as an essential component of our society. Equity negotiates wages and working conditions, providing a wide range of benefits, including health and pension plans. AEA is a member of the AFL-CIO, and is affiliated with FIA, an international organization of performing arts unions. The Equity emblem is our mark of excellence. www.actorsequity.org

WHO'S WHO

MUSIC THEATRE OF CONNECTICUT

Executive Artistic Director	KEVIN CONNORS
Managing Director	JIM SCHILLING
Director of Production	RJ ROMEO
Box Office Manager & Administrative Manager	ALEX MONGILLO
Marketing & PR Consultant	JOE LANDRY
Cabaret Liaison	RAISSA KATONA BENNETT
Resident Scenic Designer	SEAN SANFORD
Resident Costume Designer	DIANE VANDERKROEF
Resident Lighting Designer	RJ ROMEO
Assistant Stage Managers	RJ ROMEO, JIM SCHILLING
Front of House Staff	STACY MILLER & NANCY SCIGLIMPAGLIA
MTC School Faculty	KRISTINE BINGHAM, SHANNON COLFER, KEVIN CONNORS, ELISSA DEMARIA, DEBORAH LEVY, TRACEY MARBLE, RACHEL MACISAAC, ALEX MONGILLO, CHRISTOPHER MYERS, JIM SCHILLING
Board of Directors	DAN ARON, GREG COLE, KEVIN CONNORS, MARK CORPRON, IRENE DIXON, WENDY GERBIER, DAN GULLER, JACKIE HALL, JOHN HAMLIN, BILL PIERZ, HENRY C. RAPP III, JIM SCHILLING, PETE SPERA, GREG SWEENEY

FOR JERSEY BOYS

Dance Captain	BRIANNA BAUCH
Stage Crew	GEOVANNI COLÓN ROSARIO

SPECIAL THANKS

Dan and Maureen Aron, John Hamlin and Greg Cole,
Lou Ursone and Curtain Call, Westport Country Playhouse,
Senator Richard Blumenthal, Congressman Jim Himes, Mayor Harry Rilling, Senator Bob Duff

Follow us on social media for all things MTC: behind-the-scenes photos, cast interviews, exclusive offers, ticket giveaways and more!

 facebook.com/MusicTheatreCT

 @musictheatrect

 @MusicTheatreCT



The Norwalk Inn & Conference Center

Gatherings • Accommodations • Events

The rest is history.™



Phone: (203) 838-2000 • (800) 303-0808

99 East Avenue • Norwalk, CT 06951

www.norwalkinn.com

We can't do it without you!

Music Theatre of Connecticut gratefully acknowledges the support of the following individuals, foundations and corporations.

FOUNDATION SUPPORT

The Adolph and Ruth Schnurmacher Foundation
The Amalia and Nicola Giuliani Fund
The Burry Fredrik Foundation
The Dunagan Foundation, Inc.
Fairfield County Community Foundation
The GE Foundation
General Atlantic Philanthropic Foundation
Renaissance Charitable Foundation Inc.
The Robert W. Baird Foundation
TD Bank Charitable Foundation

CORPORATE SUPPORT

BTIG
Connecticut Department of Economic and Community Development
Circle Care Center
Eversource Energy
Hearst Connecticut Media Group
The Hour
The IBM Corporation
Levin Capital Strategies
Marsh McLennan
Melissa & Doug
Mizuho Investments
People's United Bank
RBC
Shoff-Darby Insurance
The Westport Inn

MTC's production of JERSEY BOYS
was made possible through
a generous sponsorship by
John Hamlin and Greg Cole,
Dan and Maureen Aron,
and Interstate Lumber

Thank You!

banners pocketfolders
 event signage copies menus magnets
 raffle tickets
 business cards
 manuals invitations flyers notepads
 postcards eddm labels **printing** booklets
 direct mail
 envelopes letterheads
 posters wedding calendars brochures
 stickers promotional products post-it pads



A Norwalk institution that's been getting it right for over 30 years!

TRADITIONAL & DIGITAL PRINTING
FULL SERVICE COPY CENTER
LARGE FORMAT PRINTING

167 Main Street, Norwalk, CT 06851

T: 203.838.2795 | E: Norwalk@MinutemanPress.com

Norwalk.MinutemanPress.com | [Facebook.com/MMPNorwalk](https://www.facebook.com/MMPNorwalk)

2023/2024 MAINSTAGE SEASON MEMBERS

as of 9/7/2023

HERO

(\$10,000+)

John Hamlin & Greg Cole

ANGEL

(\$5,000 to \$9,999)

Dan Aron

EXECUTIVE PRODUCER

(\$2,500 to \$4,999)

Marty Resnick

Stan & Cynthia Twardy

PRODUCER

(\$1,000 - \$2,499)

Bill Pierz

DIRECTOR

(\$500 to \$999)

Paul R. Hunter

Dan Guller & Eric James

MAF Architects

Sheila Martenson

Mimi Roth

Peter & Jackie Spera

Gary Cosgrave and Dina

Upton

Kathleen Walsh

Mike Mushak & David

Westmoreland

DESIGNER

(\$250 to \$499)

Dr. Garrett Bennett

Nancy A. Brown

Jim & Susan Carter

Karen Como

Molly Alger and Jay

Dirnberger

Mary Gladden

Jeanne Gnuse

Shirlee Maddren

George & Irene Nova

Penny Palmer

Deborah Spinola

ACTOR

(\$100 to \$249)

Durelle Alexander

Dolores & Surinder Banta

David E. Bauer

Stephen Bistran

Sharon Poole and Michael

Bittenbender

Kimberly & Paul Bryant-Smith

Diane Flagello

Dorothy & Jon Fox

Joanne Fuss

Joannie Greene

Samantha Lee Heilweil

Judith Hochstadt

Joanne Koleszar

Susan MacPherson

Ken & Susie Ng

Linda O'Shaughnessy

Bruce R. Peabody

Stephanie Rival

Francisco & Lucila Sabin

Diane & Steven Shaby

Joan and Marshall Weiss

Arlene & Marty Yolles

CONTRIBUTORS BETWEEN 9/1/2022 AND 9/1/2023

(Includes Members from past MainStage Season)

Robin Ackerman

Mary Jane Ackroyd

Randy Adams

Durelle Alexander

Michael Altomare

Brooke Amico

Dylan Amon

Kelly Anderson

Thomas Angelo

Mary Antonucci

Kathy Apy

Jim Arata

Debra C. Argen

Gavin Arneth

Anna Aron

Alexa Aron

Maureen and Dan Aron

Geoff and Lynn

Ashworth

John Atkin

Maureen Atron

Elizabeth Auber

Sandra B.

Marcia Bailin

Nancy Shelton Williams

& Beth Titus Baker

Susan Ball

John Barrymore

Diane M Becker

Chris and Terri Bell

Anthony Bellomy

Ellen Belok

Sandra Benee

Dr. Garrett Bennett

Hilary Berger

Adele Bernstein

Lisa Bettke

Mamta Bhargale

Mihika Bhatia

Dr. Sandra Billings

Ethan Bindernagel

Stephen Bistran

Sharon Poole and

Michael Bittenbender

Lynda Bluestein

Carter Bonecutter

George Boyan

Nancy A. Brown

Kimberly & Paul Bryant-

Smith

John Bulgarelli

David Burger

Christopher Burkhardt

Suzanne Burkhardt

Linda Hudson and

Randy Burnham

Erica Buse

Susan M. Byron

Alyson Cahill

Mr. Timothy Lewis and

Ms. Alisyn Camerota

Kelly CampionSocol

Susan Carter

Lisa Castillo

Anshul Chawla

Paul & Julie Chelminski

Raj Chitnis

Ginger Clark



We believe that arts and culture create a vibrant landscape, enhancing the quality of life in Connecticut's towns and cities. Our firm has been serving the community for over 80 years. Now with more than 30 attorneys, our staff is actively involved in numerous local, civic and charitable initiatives statewide.

- Corporate/Business Law
- Litigation
- Labor & Employment
- Education Law
- Land Use & Zoning
- Real Estate
- Estate Planning/Probate
- Divorce & Family Law

www.berchemmoses.com

Milford

75 Broad Street, Milford, CT 06460
Phone: 203-783-1200

Westport

1221 Post Road East, Westport, CT 06880
Phone: 203-227-9545

Music Publishing Credits for *Jersey Boys*

"Ces Soirees-La ("Oh What a Night")" (Bob Gaudio, Judy Parker, Yannick Zolo, Edmond David Bacri), Jobete Music Company Inc., Seasons Music Company (ASCAP). "Silhouettes" (Bob Crewe, Frank Slay, Jr.), Regent Music Corporation (BMI). "You're the Apple of My Eye" (Otis Blackwell), EMI Unart Catalog Inc. (BMI). "I Can't Give You Anything But Love" (Dorothy Fields, Jimmy McHugh), EMI April Music Inc., Aldi Music Company, Cotton Club Publishing (ASCAP). "Earth Angel" (Jesse Belvin, Curtis Williams, Gaynel Hodge), Embassy Music Corporation (BMI). "Sunday Kind of Love" (Barbara Belle, Anita Leonord Nye, Stan Rhodes, Louis Prima), LGL Music Inc./Larry Spier, Inc. (ASCAP). "My Mother's Eyes" (Abel Baer, L. Wolfe Gilbert), Abel Baer Music Company, EMI Feist Catalog Inc. (ASCAP). "I Go Ape" (Bob Crewe, Frank Slay, Jr.), MPL Music Publishing Inc. (ASCAP). "(Who Wears) Short Shorts" (Bob Gaudio, Bill Crandall, Tom Austin, Bill Dalton), EMI Longitude Music, Admiration Music Inc., Third Story Music Inc., and New Seasons Music (BMI). "I'm in the Mood for Love" (Dorothy Fields, Jimmy McHugh), Famous Music Corporation (ASCAP). "Moody's Mood for Love" (James Moody, Dorothy Fields, Jimmy McHugh), Famous Music Corporation (ASCAP). "Cry for Me" (Bob Gaudio), EMI Longitude Music, Seasons Four Music (BMI). "An Angel Cried" (Bob Gaudio), EMI Longitude Music (BMI). "I Still Care" (Bob Gaudio), Hearts Delight Music, Seasons Four Music (BMI). "Trance" (Bob Gaudio), Hearts Delight Music, Seasons Four Music (BMI). "Sherry" (Bob Gaudio), MPL Music Publishing Inc. (ASCAP). "Big Girls Don't Cry" (Bob Gaudio, Bob Crewe), MPL Music Publishing Inc. (ASCAP). "Walk Like a Man" (Bob Crewe, Bob Gaudio), Gavadima Music, MPL Communications Inc. (ASCAP). "December, 1963 (Oh What a

Night)" (Bob Gaudio, Judy Parker), Jobete Music Company Inc., Seasons Music Company (ASCAP). "My Boyfriend's Back" (Robert Feldman, Gerald Goldstein, Richard Gottehrer), EMI Blackwood Music Inc. (BMI). "My Eyes Adored You" (Bob Crewe, Kenny Nolan), Jobete Music Company Inc., Kenny Nolan Publishing (ASCAP), Stone Diamond Music Corporation, Tannyboy Music (BMI). "Dawn, Go Away" (Bob Gaudio, Sandy Linzer), EMI Full Keel Music, Gavadima Music, Stebojen Music Company (ASCAP). "Big Man in Town" (Bob Gaudio), EMI Longitude Music (BMI), Gavadima Music (ASCAP). "Beggin'" (Bob Gaudio, Peggy Farina), EMI Longitude Music, Seasons Four Music (BMI). "Stay" (Maurice Williams), Cherio Corporation (BMI). "Let's Hang On (To What We've Got)" (Bob Crewe, Denny Randell, Sandy Linzer), EMI Longitude Music, Screen Gems-EMI Music Inc., Seasons Four Music (BMI). "Opus 17 (Don't You Worry 'Bout Me)" (Denny Randell, Sandy Linzer), Screen Gems-EMI Music Inc., Seasons Four Music (BMI). "Everybody Knows My Name" (Bob Gaudio, Bob Crewe), EMI Longitude Music, Seasons Four Music (BMI). "Bye Bye Baby" (Bob Crewe, Bob Gaudio), EMI Longitude Music, Seasons Four Music (BMI). "C'mon Marianne" (L. Russell Brown, Ray Bloodworth), EMI Longitude Music and Seasons Four Music (BMI). "Can't Take My Eyes Off You" (Bob Gaudio, Bob Crewe), EMI Longitude Music, Seasons Four Music (BMI). "Working My Way Back To You" (Denny Randell, Sandy Linzer), Screen Gems-EMI Music Inc., Seasons Four Music (BMI). "Fallen Angel" (Guy Fletcher, Doug Flett), Chrysalis Music (ASCAP). "Rag Doll" (Bob Crewe, Bob Gaudio), EMI Longitude Music (BMI), Gavadima Music (ASCAP). "Who Loves You?" (Bob Gaudio, Judy Parker), Jobete Music Company Inc., Seasons Music Company (ASCAP).

CONTRIBUTORS BETWEEN 9/1/2022 AND 9/1/2023

(Includes Members from past MainStage Season)

Clinton Clifford	Alexandra Fortin	Pamela Hill	Baudelio Lozano
John Cody	Lois Fox	John Hillner	Lawrence Luongo
Evan Cohen	Dorothy & Jon Fox	Judith Hochstadt	Rainy Broomfield &
John Hamlin & Greg	Michelle Fraenza	Deb Holleran	Bruce Mac Nair
Cole	Wally Frey	Margaret Holton	Shirlee Maddren
Erika C Collins	Howard Friedman	Rebecca Hoodwin	Laasya Madiraju
Karen Como	Ben & Heather Frimmer	Terri Hoops	Les Madorsky
Jennifer Connelly	Joannie Greene and	Colin Hosten	Maxine Maiocco
Jim Corgel	Joanne Fuss	Paul R. Hunter	Mary Makowka
Mark Corpron	Elaine Ganat	Lynne Huxsaw	Claire Mann
Anthony Crisci	Rishi Ganupa	Margaret Kelley and	Carolyn Marble-Weuling
Dana Crockett	Paul Garlock	Peter Hyman	Matthew Mardula
Dennis Culliton	Stuart Garrellick	Oleksander Ierenkov	Sheila Martenson
Sam Cushman	Susan Garthwaite	Dan Guller & Eric James	Virginia Martin
Andrea Light & Jack	Karen Gasper	Nikhil Javeri	Dave and Ann Matlow
Cutler	Glenn Gately	Robert Jennings	Barbara McAree
Lee & Concette Cutrone	Joyce Generoso	Jon & Kim Jodka	Catherine McAree
Ellen Davis	Wendy Gerbier	Justin Johnson	Paulette Oliva & Peter
Merrie & Maiya & Katie	Mary Gladden	Denise Johnson	McClung
Deitch	Jeanne Gnuse	Anne Kanengeiser	Sean and Brenda
Carole Dell'Aquila	Jen Goins	Jeri Kansas	McGee
Susie Denardo	Gold's Delicatessen	Betty Kaye	Catherine McGrath
Janet & Tim Densky	Katherine Golomb	Randy Kaye	Bryan Melvin
Swayam Deshpande	Peter Gould	Keasler Family	David Memmott
Bernard Deverin	Burton Grad	Jean Kelly	Lydia Menendez
Eva Dewitz	Arlene Graffa	Anthony Kesselmark	John and Sharon Miller
Molly Alger and Jay	Kathy Greco	Bruce Kimmel	Susan Miller
Dirnberger	Ginny and Bob Green	Mary & Chris Kinney	Steve Mitchell
Irene Dixon	Elizabeth Greenberg	Allen Klein	Mary Beth Mollica
Diane Donovan	Donald Greenberg	Christine Klimek &	Julia Monahan
Cade Dugan	Joannie Greene	Theodore Klimek	Ashley Mondestin
Tim Dugan	Amy Griffin	Betsy Knapp	Mongillo Family
Evan Dunnell	Maryann & Lawrence	Joanne Koleszar	Abhishek Murli
Drs. Marcia & William	Grimaldi	Annette Kusmaul	Diane Murray
Eckerd	Dorothy Grimm	Joe Landry	Edward J Musante
John Egan	Arlene Gry	Annette Landry	Bill Nabel
Jack D. English	Susan Haefner	Amy Lang	John Messmore & Pat
Jerome H. Ewing	Dorothy Hafner	Greg Lang	Nave
Matthew Faber	Calem Hall	Barbara Lencheck	Marjorie Neaderland
Lisa Fairchild	Jackie Hall	Max Lesnik	Edward Nesta
Timothy Fasano	Amy R Hamlin	Mark Lesnik	Lynnette Neupauer
Richard Ferguson	Chase Hanson	Charles Lewis	Tim Newton
Liz Fitzpatrick	Norene Hartog	Rita & Steve Lewis	Ken & Susie Ng
Diane Flagello	Samantha Lee Heilweil	Jane Lindau	Thomas Nissley
Linda Flanagan	Dorit Heimer	Brendan Logan-Bloom	Irene & George Nova
Cherie Flavin	Chip Helm	Pamela Hill & Michael	Daniela O'Callaghan
Sara Fliess	David B Heuvelman	Lorr	Kristen O'Connor



Welcome to Curtain Call's 2023 -2024 Season of live theatre!



AND AWAY WE GO

By Terrence McNally



Beautiful

The Carole King Musical

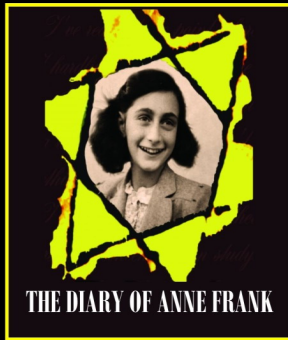

THE DIARY OF ANNE FRANK



The 25th Annual Putnam County SPELLING BEE

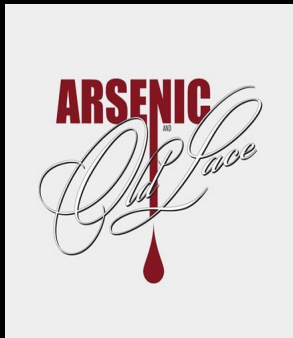

ARSENIC AND OLD FASHIONED LOVE

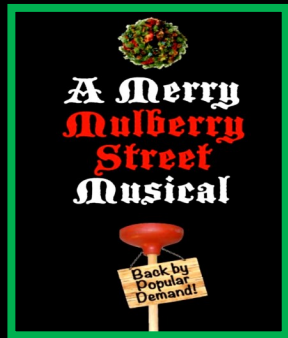

A Merry Mulberry Street Musical

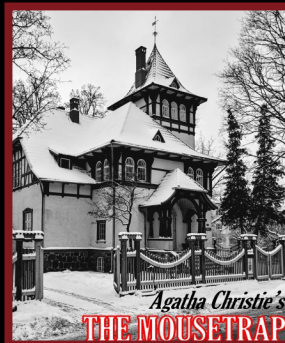

Agatha Christie's THE MOUSETRAP



THE SOUND OF MUSIC

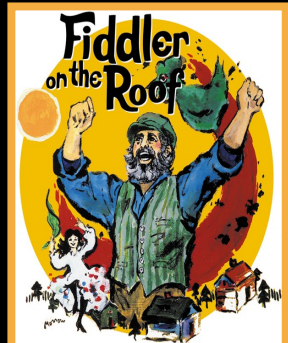

Fiddler on the Roof



IT'S A WONDERFUL LIFE

A LIVE RADIO PLAY

ADAPTED BY JOE LANDRY

Join us for our 33rd season!

203-461-6358

www.curtaincallinc.com

Sterling Farms Theatre Complex
1349 Newfield Avenue, Stamford

MTC friends use code MTC and save 10%.

CONTRIBUTORS BETWEEN 9/1/2022 AND 9/1/2023

(Includes Members from past MainStage Season)

Brandon Olsberg	Wade Podlich	Abigail Scherr	Cynthia and Stan
Linda O'Shaughnessy	Alena Poirier	Mark Schiff	Twardy
Mary Oster	Anne Pollack	John Schilling	Gary Cosgrave and
Dorothy OSullivan	Traci & Jeff Provost	Gigi Schmidt	Dina Upton
Mark Overley	Edward A. Pulice MD	Carol Schnaer	Lou and Jan Ursone
Arnav P	Gene Qualman	Susan Schulz	Nancy Usic
Catherine Pagliaro	Martin Ragonese	Diane & Steven Shaby	Adam Valentini
Penny Palmer	Rebecca Raiser	Ruth Ann Shay-Johnson	Diane Vanderkroef
Yash Pande	Maryann Ferrara Ramos	Jon Sichel	Wendy Vickrey
Jo Anne Parady	Lawrence Altman &	Dr. Henry Rapp, III &	Jerusha Vogel
Elizabeth Parady	Gregory Rayner	Jonathan Sichel	Sathvik Vuppunuthula
Mary Parrotta	Marilynn Reed	Erika Silliman	Ayush Vyas
Marisa Parrotta	Marty Resnick	Josh Sims	Kathleen Walsh
Jamie Parrotta	Mauricio Reves	Shiv Singh	Kathleen Wannemacher
John Parrotta	Mayor & Mrs. Harry	DJ Sirota	Wendy Waring
Lauren Parrotta	Rilling	Diane Sirota	Angela Wasunna
The Parrotta Family	Stephanie Rival	Karen Sloan	Anne and Gil Watkins
Margo Parson Shea	Valerie & Ken Roffe	Kirsti & Jay Spadone	A. Michael Weber
Bruce R. Peabody	Barbara & Stuart Rogan	Jackie & Pete Spera	Charles Weidman
Lynne Penczer	Meryl & Louis Rosenfeld	Deborah Spinola	Adam Weiss
Joan Pendergast	Jeff Rosier	Carol Stein	Joan and Marshall
AJ Penna & Son	Mimi Roth	Elvira Stepinoff	Weiss
Construction	Ann & Don Rully	Alice E. Stokes	Elizabeth Wernqvist
Valerie Perlman	Anthony Rumore	Gail Stone	Mike Mushak & David
Ellen Petrino	Kristen Runk	Residence at Summer	Westmoreland
Joanne Phillips	Jack Rushen	Street	Vonne Whittleton
Bill Pierz	Harrison Russman	Michele Sweeney	Penny Wickey
Sangeetha	Becky Ruthven	Gregory Sweeney	Joan Wright
Pinnamareddy	Francisco & Lucila Sabin	Ira Tau	Joe Xiang
Rohit Pisipati	Annette Sandt	Bradley and Denise Troy	Janet Zeitler
Chris Place	Gary Scarpa	Tsantilas Family	Bruce & Nancy Zepke

Music Happens Here



406 Westport Avenue

Norwalk, CT

(203) 286-8005

giulianosmusiccenter.com



Greg Cole - Piano Tuner/Technician

I offer the exceptional to draw out the best
www.gregcolepianotuner.com





Home Team Advantage
AT COMPASS

Exceptional Real Estate Advisors
in Fairfield County

WHO'S WHO IN THE CAST



Joan Wright



Ellen Fusco



John Foran



Ginny Kelly

“YOUR HOME IS OUR STAGE”

HomeTeamAdvantage@Compass.com

203.293.0293

COMPASS

Home Team Advantage is a team of real estate licensees affiliated with Compass Connecticut, LLC, a licensed real estate broker and abides by Equal Housing Opportunity laws.

Broadway Actors in Your Backyard!

Fairfield County's Professional Award-Winning Theatre Company

MUSIC THEATRE OF CONNECTICUT

MTC MAINSTAGE 2023/2024 SEASON

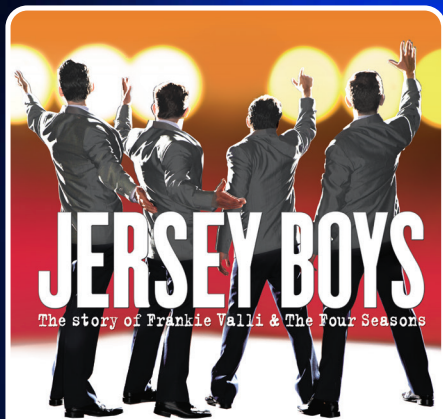

September 15 - October 1, 2023



November 3 - 19, 2023



February 16 - March 3, 2024



April 12 - 28, 2024

**Subscribe Today for the
Rest of the Season and Save!**